

465 7th Avenue

Park Slope

Brooklyn New York

...

May 2020 | Plans & 3D renders presentation

ETN^o

465 7th Avenue

Park Slope

Floor Plans

ETN[®]

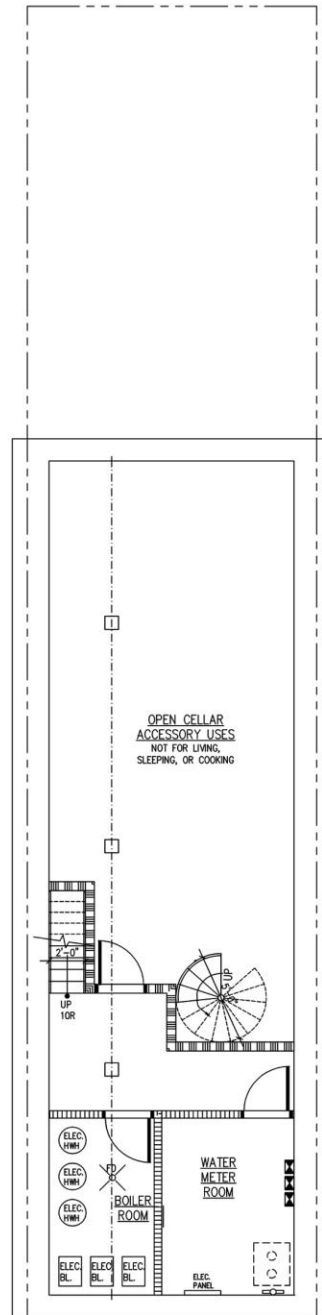

CELLAR

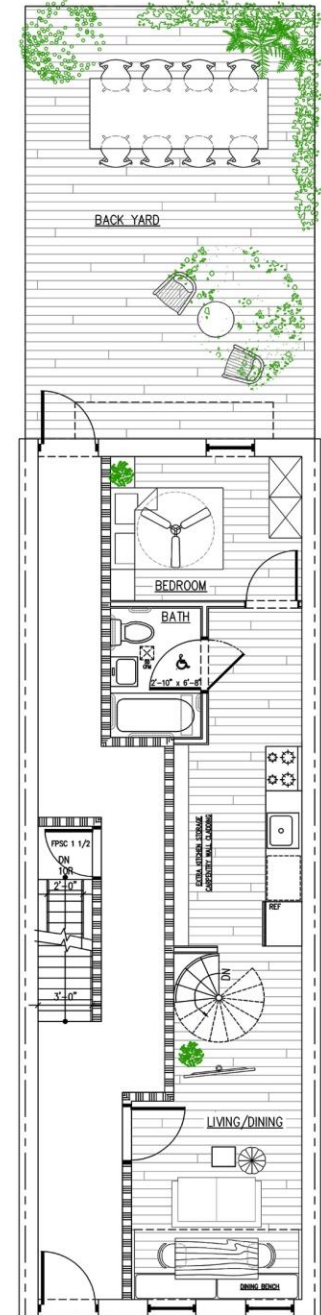

FIRST FLOOR
ALT. 1

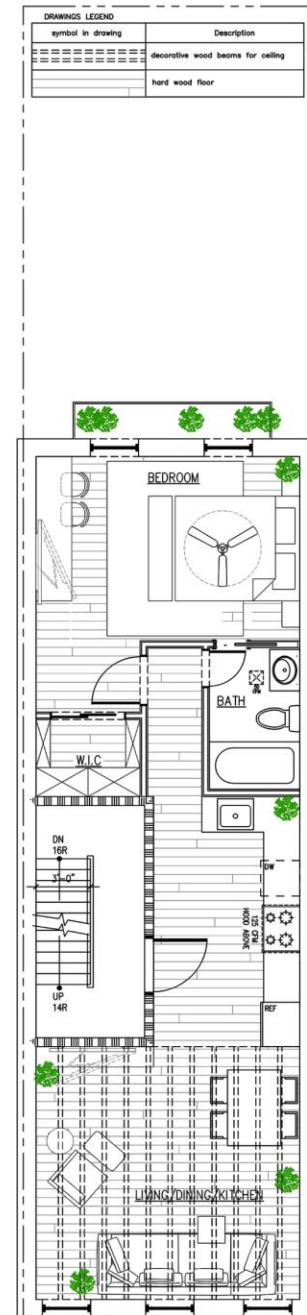

SECOND FLOOR

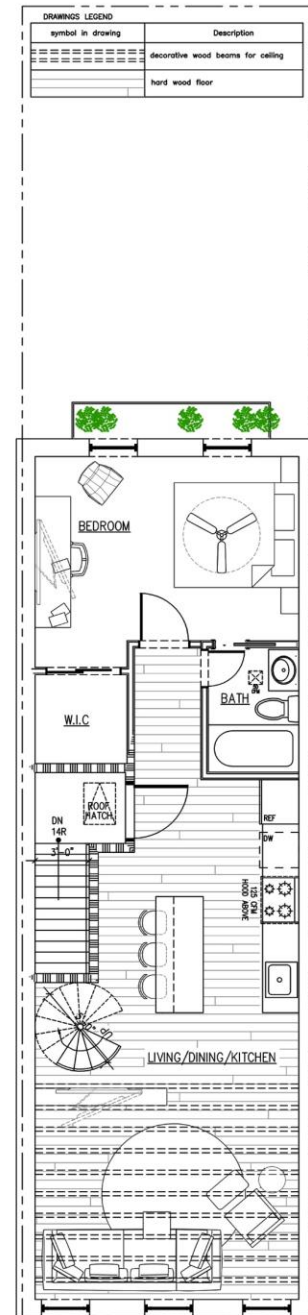

THIRD FLOOR

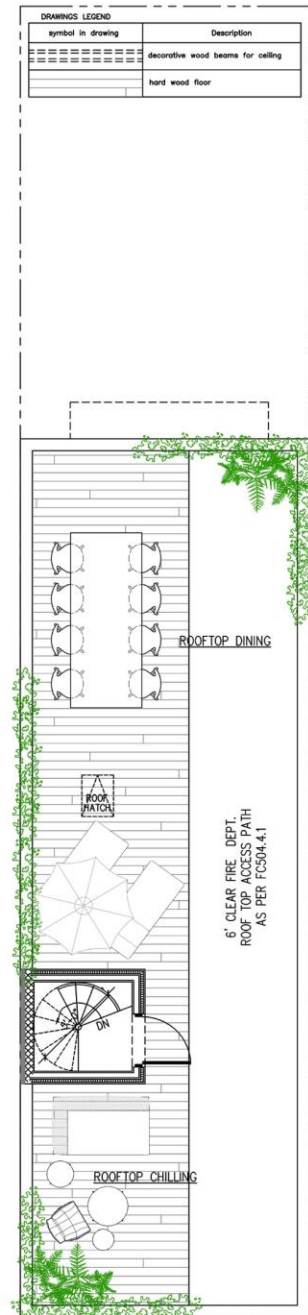

ROOFTOP

DRAWINGS LEGEND	
symbol in drawing	Description
	decorative wood beams for ceiling
	hard wood floor

DRAWINGS LEGEND	
symbol in drawing	Description
	decorative wood beams for ceiling
	hard wood floor

DRAWINGS LEGEND	
symbol in drawing	Description
	decorative wood beams for ceiling
	hard wood floor

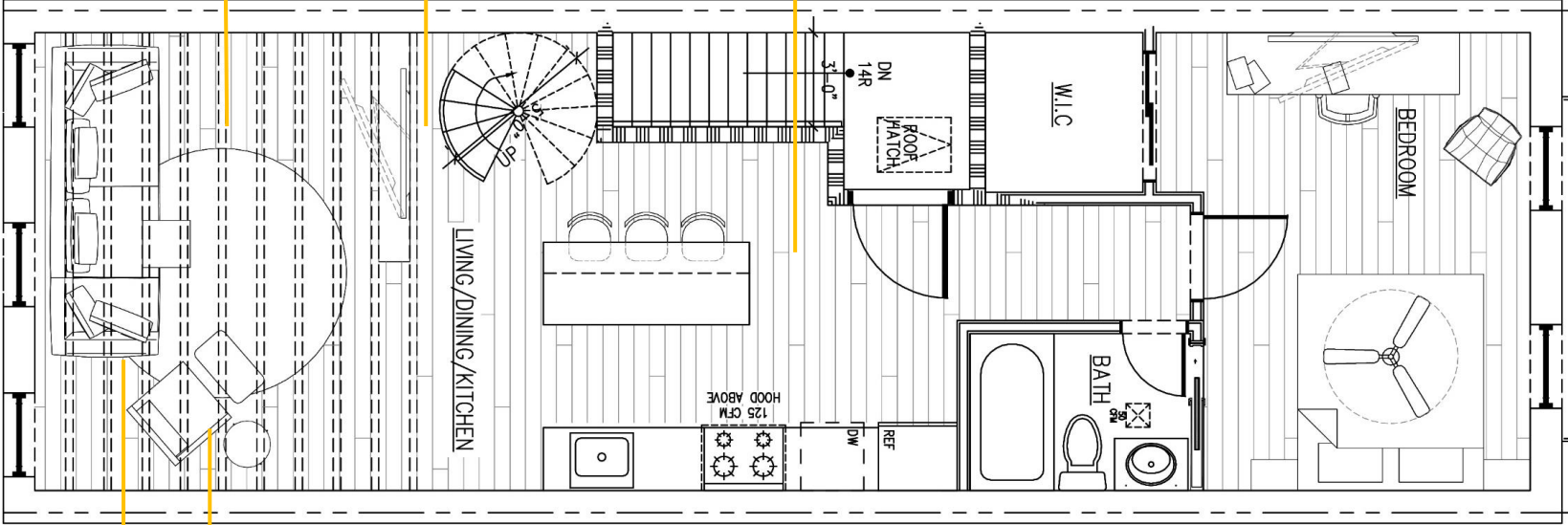
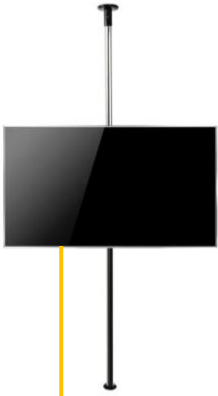

DRAWINGS LEGEND

symbol in drawing	Description
	decorative wood beams for ceiling
	hard wood floor



**465 7th
avenue**
3rd floor
Living



Look from the kitchen to the living area 1

ETN[®]



Look from the kitchen to the living area 2

ETN[®]

Main Space

stairs design

regarding to
stairs only

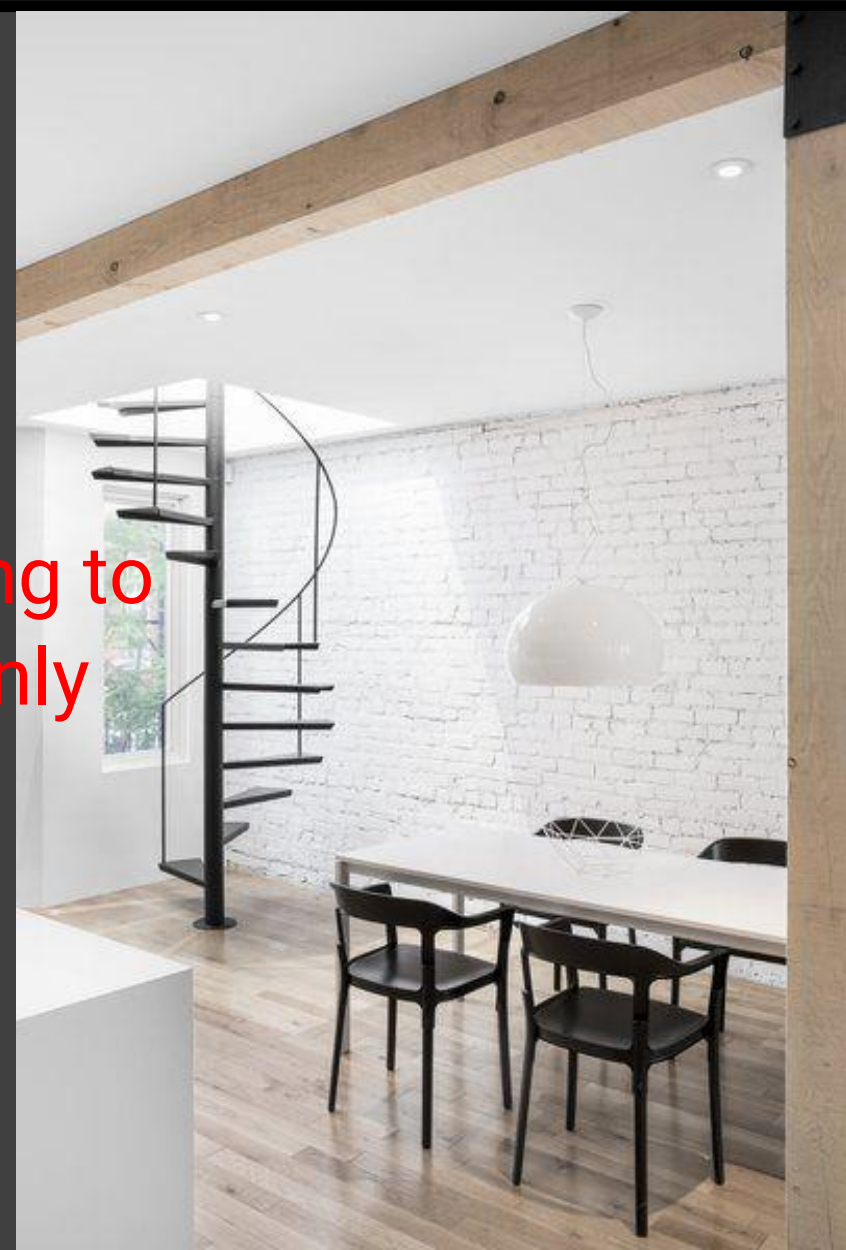

ETN^o

Main Space

Rooms Doors

regarding to
Door only



ETN^o

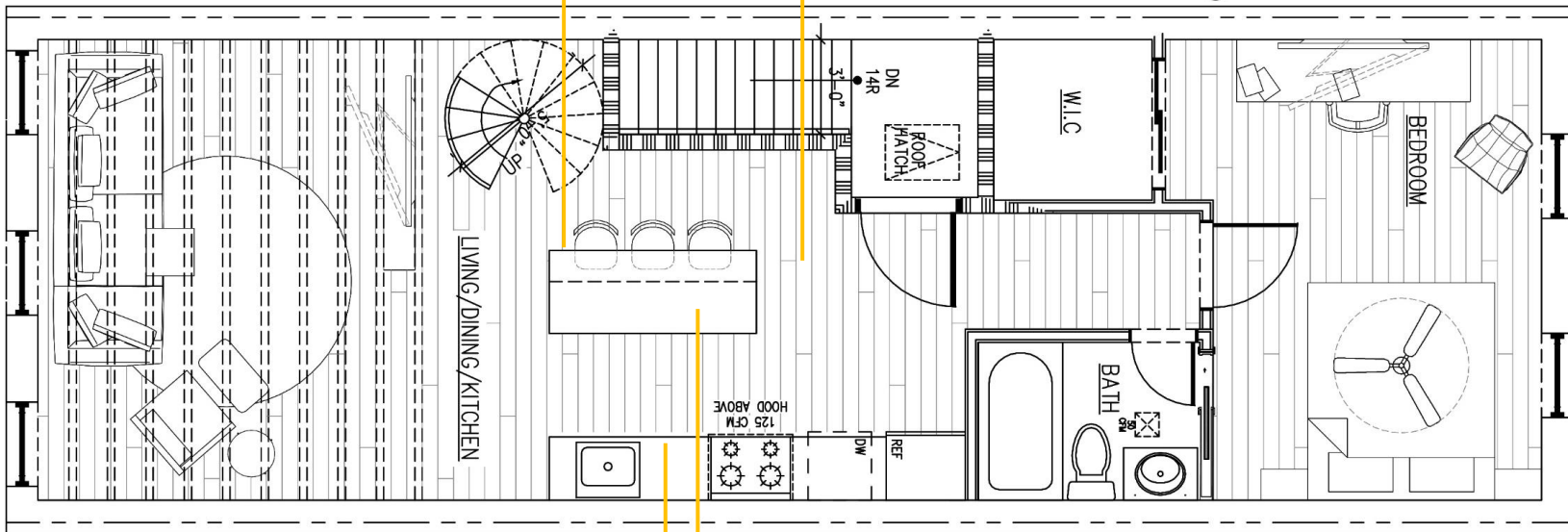

DRAWINGS LEGEND

symbol in drawing	Description
	decorative wood beams for ceiling
	hard wood floor



**247 7th
avenue**
3rd floor
Kitchen



Look from the living area to the kitchen 1

ETN^o



Look from the living area to the kitchen 2

ETN^o



Look from the stairs to the kitchen

ETN[®]

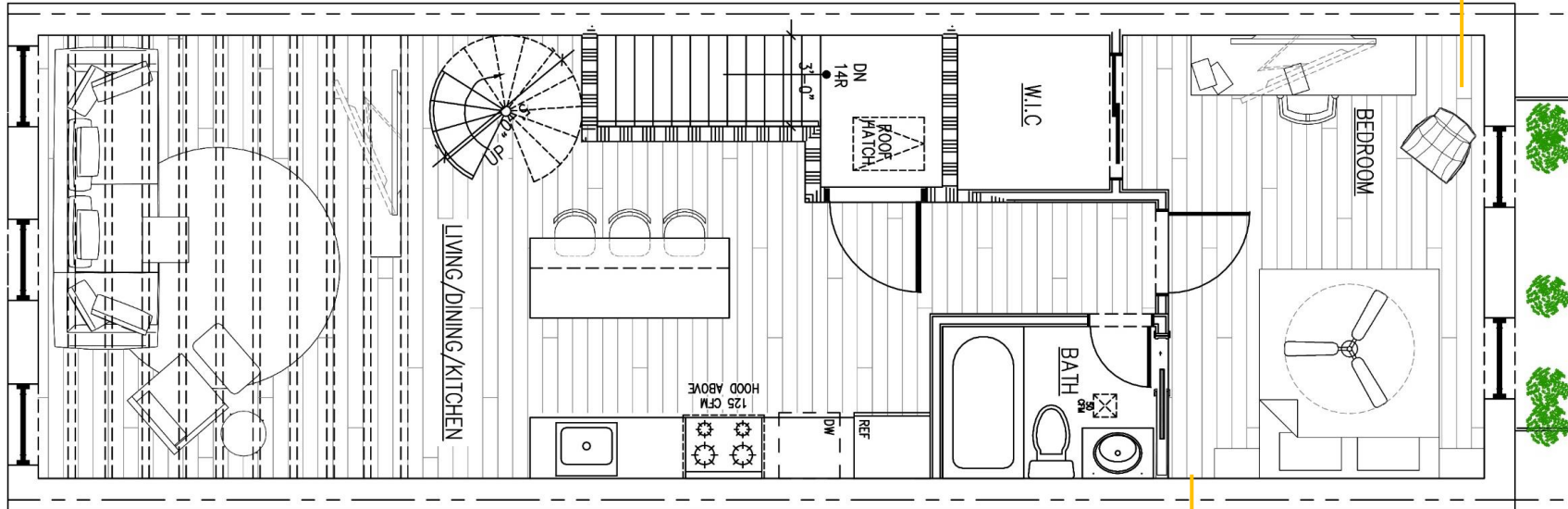

DRAWINGS LEGEND

symbol in drawing	Description
	decorative wood beams for ceiling
	hard wood floor

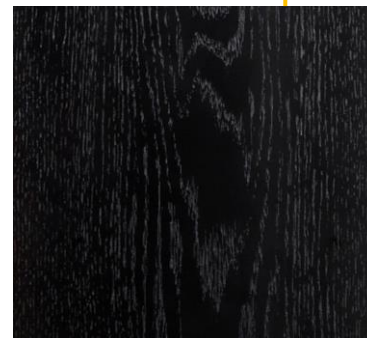

**247 7th
avenue**
3rd floor
Master BR



Master bedroom overlook 2 | Bed and head board |

ETN[®]



Master bedroom overlook 2 | Entrance to walk in closet |

ETN[®]